

Tenor Trombone

Sex and Death at Covent Garden

1. Intrada

Lento

Charlie Barber

♩ = 60

10 A 8

19 B 8 C 8 D 16

52 E 9 Rit. Attacca

2. Recitative + Aria

♩ = 116

63 F 13 G 11 Oboe 1

89 H

94

4

102 **I**

115 **J**

4

pp *p* *p* *cresc.*

127

K

134

141 **L**

pp *p* *f*

152

M

2

p *f* *p*

[illegible]

Charlie Barber - Sex & Death at Covent Garden
Tenor Trombone

3

167 **N**

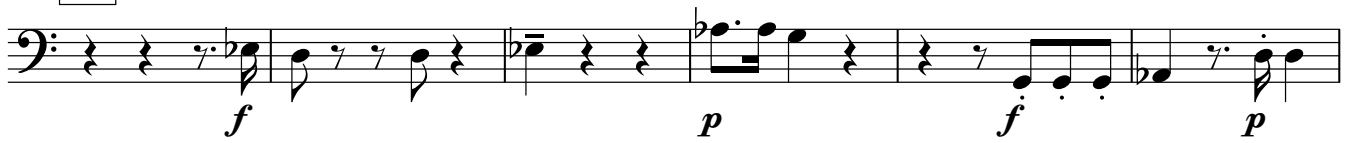

173

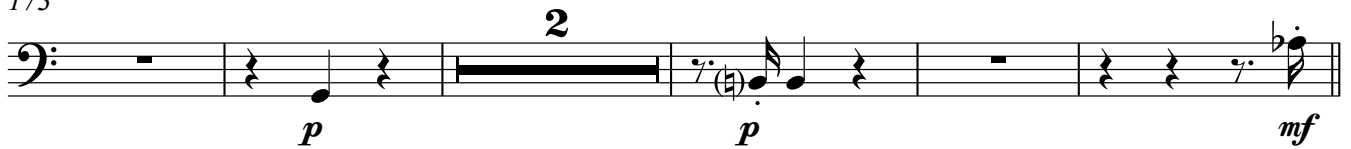

180 **O**

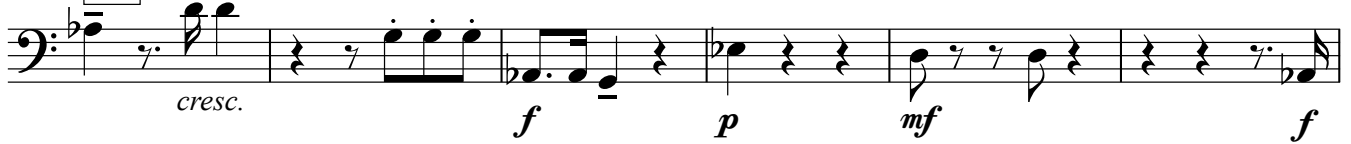

186

193 **P**

198

206 **Q**

Charlie Barber - Sex & Death at Covent Garden
Tenor Trombone

213

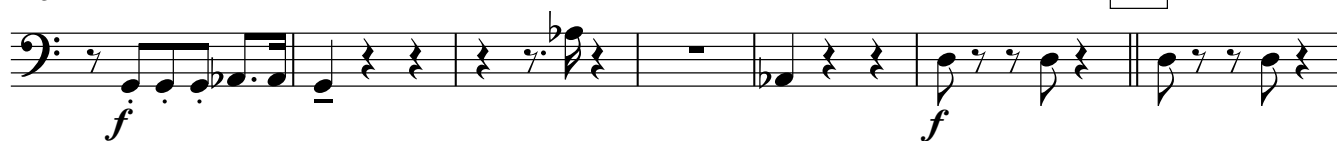
R

220

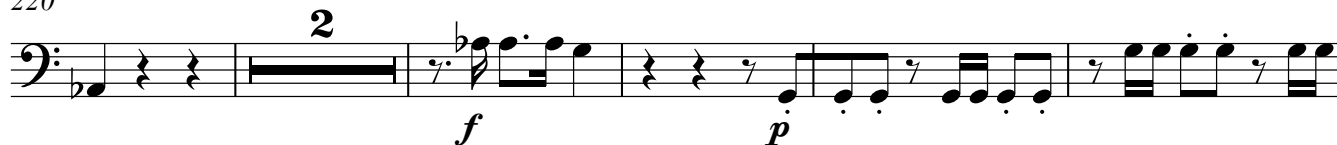

227

Attacca**3. Allegro**

♩ = 132

233

S**T****U**

Oboe 1

291

300

305

V

320

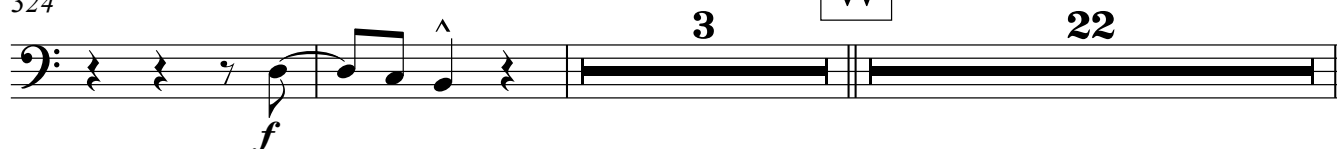

324

W

Charlie Barber - Sex & Death at Covent Garden
Tenor Trombone

5

351 **X** 22 **Y** 22 **Z** 17 Oboe 1

413 *mf*

420 *f*

426 **AA** 7 Oboe 1

439 *mf*

448 **BB** 2 3 3 *f* *mf*

460 *mf*

464 **CC** 15

Charlie Barber - Sex & Death at Covent Garden
Tenor Trombone

482 **DD** 11

f

498

503

4. Cadenza Adagio

$\text{♩} = 60$

509 **EE** 17

mf *cresc.* *f*

530

mf

534

dim. *mp* *p*

538 **Rall.**

pp *a niente*